Clayton homes

The Crest

The Crest Model number: 58CST32663AM

3 beds • 2 baths • 2112 sq.ft. • 32' width • 66' depth

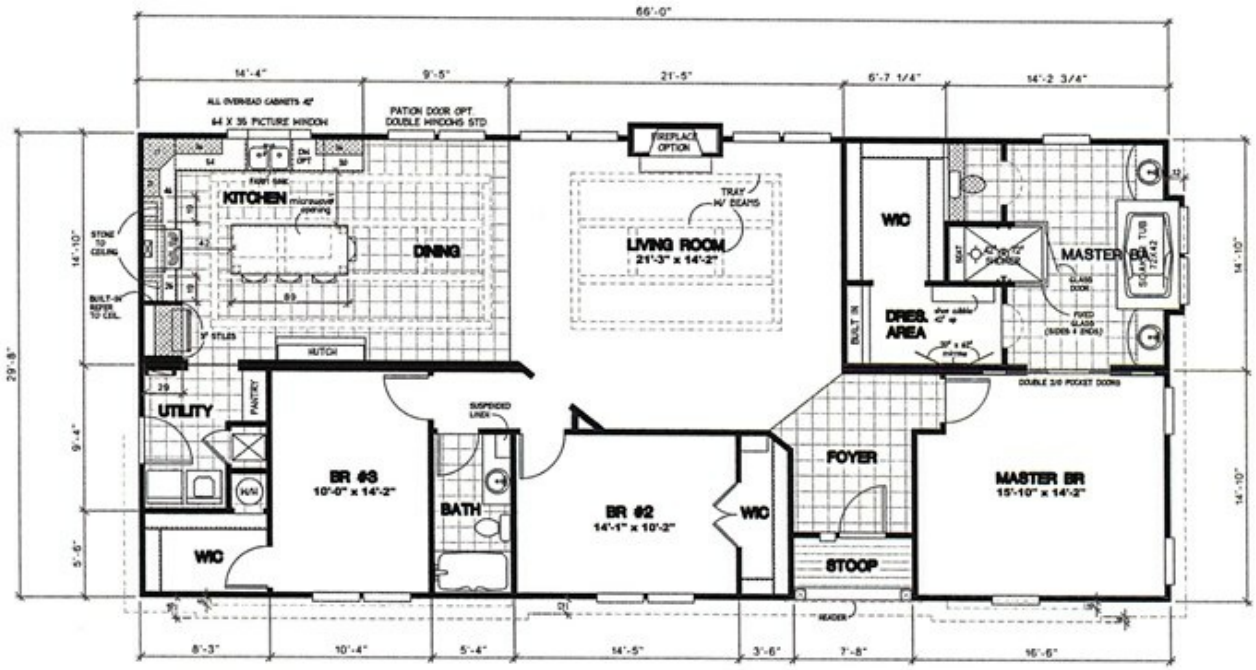

Our home building facilities invest in continuous product and process improvements. Plans, dimensions, features, materials, specifications and availability are subject to change without notice or obligation. Renderings and floor plans are representative likenesses of our homes and may differ from the actual homes. We invite you to tour a Home Center near you and inspect the highest value in quality housing available or call (336) 789-8826 to speak with a Home Consultant. Copyright 2017, CMH. All rights reserved.

CLAYTON HOMES-MOUNT AIRY

1044 N ANDY GRIFFITH PARKWAY
MOUNT AIRY, NC 27030

Monday - Thursday: 9am - 7pm
Friday: 9am - 6pm
Saturday: 9am - 5pm
Sunday: Closed

(336) 789-8826